

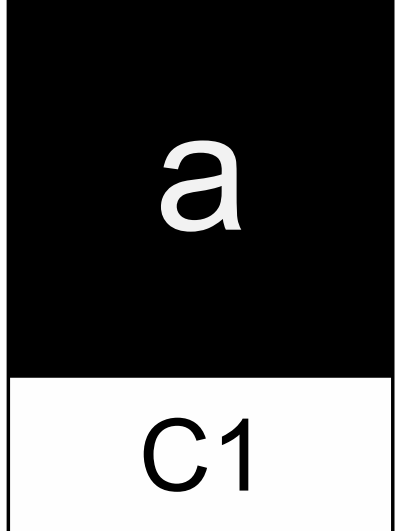

THE BERRES RIDGE TUDOR

Lot 03 Blk 03 Berres Ridge, Ninth Addition



Notes: Dimensions, details and conformation to all local codes are to be verified by owner and contractor prior to the start of construction. The designer of the home is not a licensed structural engineer or architect and will assume no responsibility for items including, but not limited to: construction technique, quality of material, workmanship, code adherence, safety, water proofing, insulation, radon, mold/mildew or other designs, specification or construction issues. It is recommended that a licensed engineer review all plans for structural integrity and verify that the home meets code for extraordinary wind or other natural stresses such as flooding, snowfall or substandard bearing soil. All structural members on the plans should be verified by the manufacturer and their licensed engineering staff. It is also recommended that a licensed contractor be commissioned to construct the home. All door and window size are approximate rough openings. Specific manufacturer sizes vary and egress openings should be confirmed prior to construction. The home should be finished and enclosed to meet local code. Sizes of material and products reflect accepted industry standards and in no way indicate a specific manufacturer. All building components to be installed and constructed to selected manufacturer specified installation techniques and in accordance with local building codes. Optional items may be shown on the home, within the landscaping/site plan or in the rendering for illustrative purpose only. Consult builder for standard or included features. © David Charlez Designs 2023 Do not replicate with out permission (952)428-8200. David Charlez Design retains rights to all plans and detail shown.



THE BERRES RIDGE TUDOR

Lot 03 Blk 03 Berres Ridge, Ninth Addition

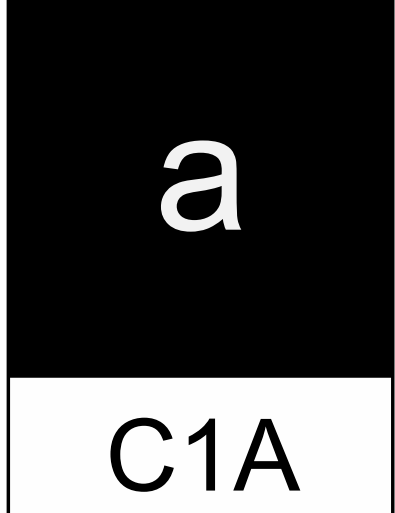

Notes: Dimensions, details and conformation to all local codes are to be verified by owner and contractor prior to the start of construction. The designer of the home is not a licensed structural engineer or architect and will assume no responsibility for items including, but not limited to: construction technique, quality of material, workmanship, code adherence, safety, water proofing, insulation, radon, mold/mildew or other designs, specification or construction issues. It is recommended that a licensed engineer review all plans for structural integrity and verify that the home meets code for extraordinary wind or other natural stresses such as flooding, snowfall or substandard bearing soil. All structural members on the plans should be verified by the manufacturer and their licensed engineering staff. It is also recommended that a licensed contractor be commissioned to construct the home. All door and window size are approximate rough openings. Specific manufacturer sizes vary and egress openings should be confirmed prior to construction. The home should be finished and enclosed to meet local code. Sizes of material and products reflect accepted industry standards and in no way indicate a specific manufacturer. All building components to be installed and constructed to selected manufacturer specified installation techniques and in accordance with local building codes. Optional items may be shown on the home, within the landscaping/site plan or in the rendering for illustrative purpose only. Consult builder for standard or included features. © David Charlez Designs 2023 Do not replicate with out permission (952)428-8200. David Charlez Design retains rights to all plans and detail shown.

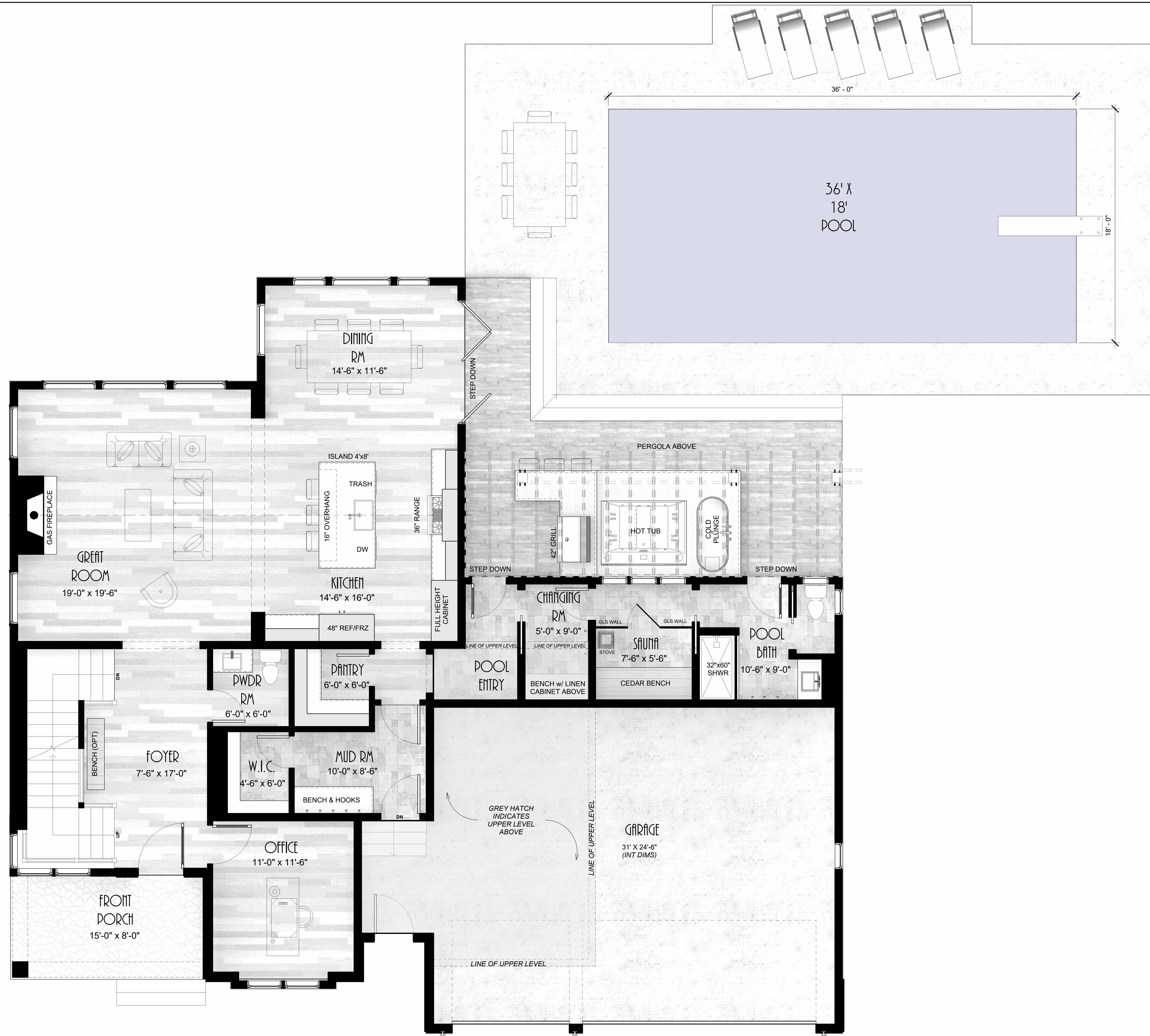

THE BERRES RIDGE TUDOR

Lot 03 Blk 03 Berres Ridge, Ninth Addition

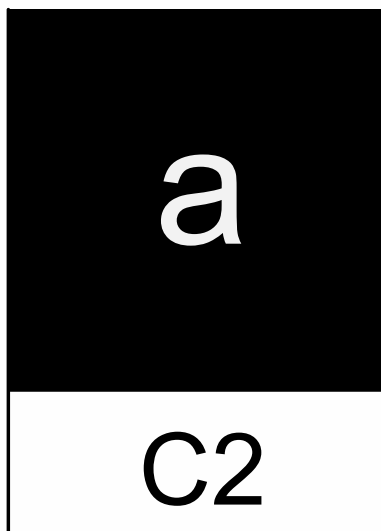

Notes: Dimensions, details and conformance to all local codes are to be verified by owner and contractor prior to the start of construction. The designer of the home is not a licensed structural engineer or architect and will assume no responsibility for items including, but not limited to: construction technique, quality of material, workmanship, code adherence, safety, water proofing, insulation, radon, mold/mildew or other designs, specification or construction issues. It is recommended that a licensed engineer review all plans for structural integrity and verify that the home meets code for extraordinary wind or other natural stresses such as flooding, snowfall or substandard bearing soil. All structural members on the plans should be verified by the manufacturer and their licensed engineering staff. It is also recommended that a licensed contractor be commissioned to construct the home. All door and window size are approximate rough openings. Specific manufacturer sizes vary and egress openings should be confirmed prior to construction. The home should be finished and enclosed to meet local code. Sizes of material and products reflect accepted industry standards and in no way indicate a specific manufacturer. All building components to be installed and constructed to selected manufacturer specified installation techniques and in accordance with local building codes. Optional items may be shown on the home, within the landscaping/site plan or in the rendering for illustrative purpose only. Consult builder for standard or included features. © David Charlez Designs 2023 Do not replicate with out permission (052)428-8200. David Charlez Design retains rights to all plans and detail shown.



THE BERRES RIDGE TUDOR

Lot 03 Blk 03 Berres Ridge, Ninth Addition

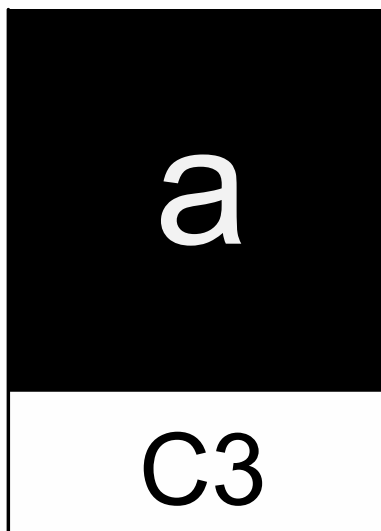

Notes: Dimensions, details and conformation to all local codes are to be verified by owner and contractor prior to the start of construction. The designer of the home is not a licensed structural engineer or architect and will assume no responsibility for items including, but not limited to: construction technique, quality of material, workmanship, code adherence, safety, water proofing, insulation, radon, mold/mildew or other designs, specification or construction issues. It is recommended that a licensed engineer review all plans for structural integrity and verify that the home meets code for extraordinary wind or other natural stresses such as flooding, snowfall or substandard bearing soil. All structural members on the plans should be verified by the manufacturer and their licensed engineering staff. It is also recommended that a licensed contractor be commissioned to construct the home. All door and window size are approximate rough openings. Specific manufacturer sizes vary and egress openings should be confirmed prior to construction. The home should be finished and enclosed to meet local code. Sizes of material and products reflect accepted industry standards and in no way indicate a specific manufacturer. All building components to be installed and constructed to selected manufacturer specified installation techniques and in accordance with local building codes. Optional items may be shown on the home, within the landscaping/site plan or in the rendering for illustrative purpose only. Consult builder for standard or included features. © David Charlez Designs 2023 Do not replicate with out permission (952)428-8200. David Charlez Design retains rights to all plans and detail shown.

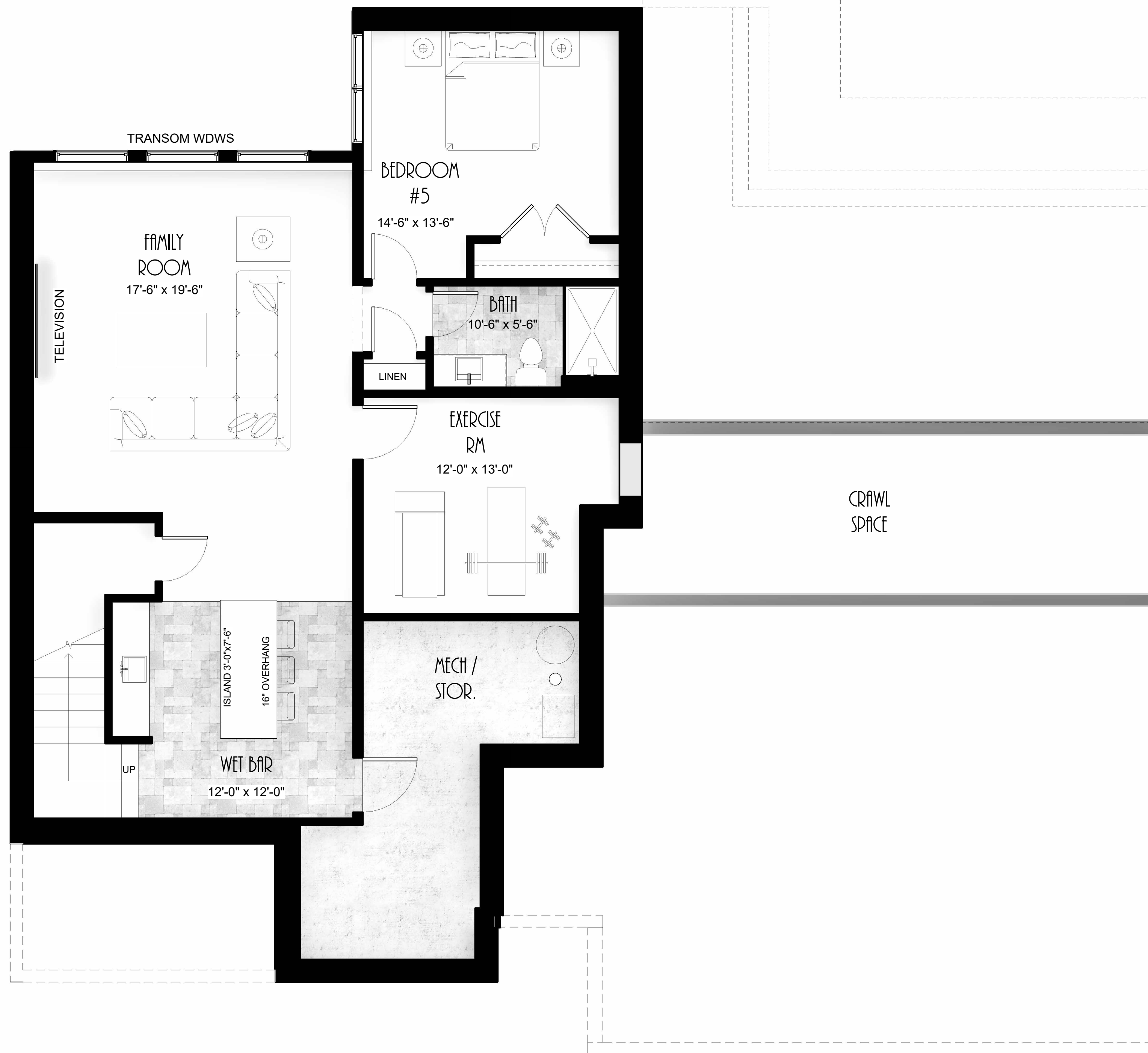

THE BERRES RIDGE TUDOR

Lot 03 Blk 03 Berres Ridge, Ninth Addition

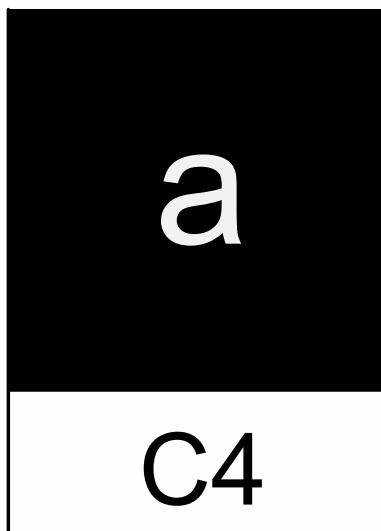

Notes: Dimensions, details and conformation to all local codes are to be verified by owner and contractor prior to the start of construction. The designer of the home is not a licensed structural engineer or architect and will assume no responsibility for items including, but not limited to: construction technique, quality of material, workmanship, code adherence, safety, water proofing, insulation, radon, mold/mildew or other designs, specification or construction issues. It is recommended that a licensed engineer review all plans for structural integrity and verify that the home meets code for extraordinary wind or other natural stresses such as flooding, snowfall or substandard bearing soil. All structural members on the plans should be verified by the manufacturer and their licensed engineering staff. It is also recommended that a licensed contractor be commissioned to construct the home. All door and window size are approximate rough openings. Specific manufacturer sizes vary and egress openings should be confirmed prior to construction. The home should be finished and enclosed to meet local code. Sizes of material and products reflect accepted industry standards and in no way indicate a specific manufacturer. All building components to be installed and constructed to selected manufacturer specified installation techniques and in accordance with local building codes. Optional items may be shown on the home, within the landscaping/site plan or in the rendering for illustrative purpose only. Consult builder for standard or included features. © David Charlez Designs 2023 Do not replicate with out permission (952)428-8200. David Charlez Design retains rights to all plans and detail shown.

FINISHED SQ. FT.

- 1187 SQ. FT. LOWER LEVEL (Includes Exercise Rm)
- 1795 SQ. FT. MAIN LEVEL
- 1724 SQ. FT. UPPER LEVEL
- 4706 SQ. FT. FINISHED TOTAL



THE BERRES RIDGE TUDOR

Lot 03 Blk 03 Berres Ridge, Ninth Addition

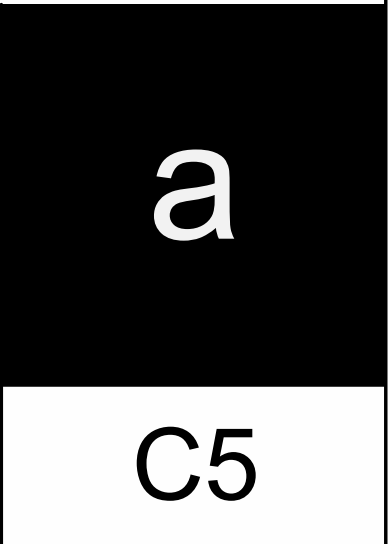

Notes: Dimensions, details and conformation to all local codes are to be verified by owner and contractor prior to the start of construction. The designer of the home is not a licensed structural engineer or architect and will assume no responsibility for items including, but not limited to: construction technique, quality of material, workmanship, code adherence, safety, water proofing, insulation, radon, mold/mildew or other designs, specification or construction issues. It is recommended that a licensed engineer review all plans for structural integrity and verify that the home meets code for extraordinary wind or other natural stresses such as flooding, snowfall or substandard bearing soil. All structural members on the plans should be verified by the manufacturer and their licensed engineering staff. It is also recommended that a licensed contractor be commissioned to construct the home. All door and window size are approximate rough openings. Specific manufacturer sizes vary and egress openings should be confirmed prior to construction. The home should be finished and enclosed to meet local code. Sizes of material and products reflect accepted industry standards and in no way indicate a specific manufacturer. All building components to be installed and constructed to selected manufacturer specified installation techniques and in accordance with local building codes. Optional items may be shown on the home, within the landscaping/site plan or in the rendering for illustrative purpose only. Consult builder for standard or included features. © David Charlez Designs 2023 Do not replicate with out permission (952)428-8200. David Charlez Design retains rights to all plans and detail shown.

THE BERRES RIDGE TUDOR

Lot 03 Blk 03 Berres Ridge, Ninth Addition

1 | PROPOSED SITE PLAN

1/8" = 1'-0"

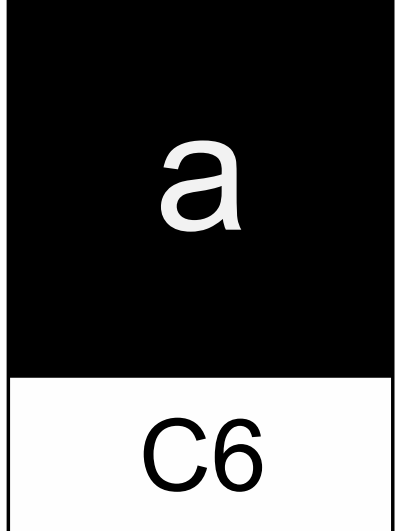
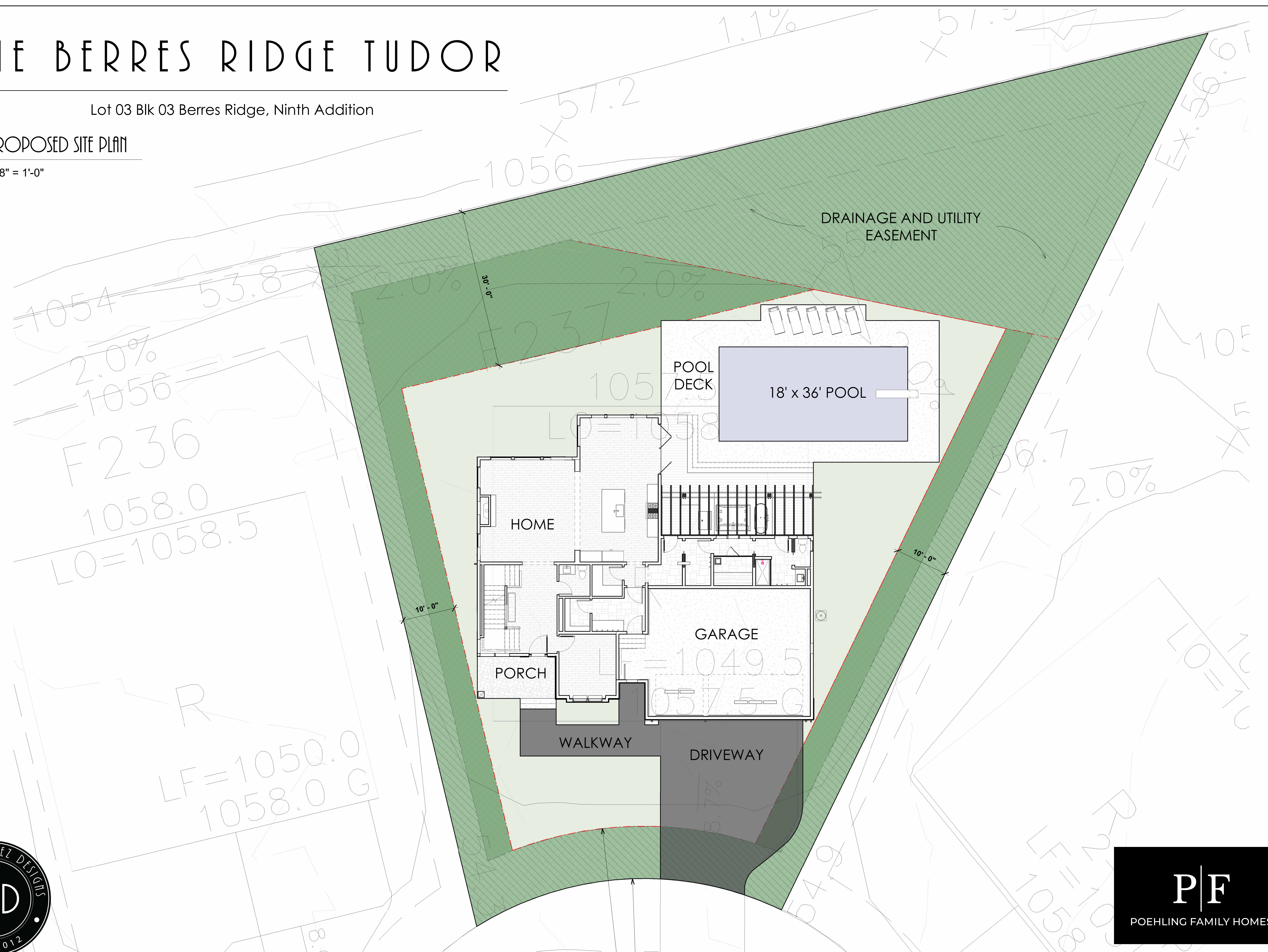

Notes: Dimensions, details and conformance to all local codes are to be verified by owner and contractor prior to the start of construction. The designer of the home is not a licensed structural engineer or architect and will assume no responsibility for items including, but not limited to: construction technique, quality of material, workmanship, code adherence, safety, water proofing, insulation, radon, mold/mildew or other designs, specification or construction issues. It is recommended that a licensed engineer review all plans for structural integrity and verify that the home meets code for extraordinary wind or other natural stresses such as flooding, snowfall or substandard bearing soil. All structural members on the plans should be verified by the manufacturer and their licensed engineering staff. It is also recommended that a licensed contractor be commissioned to construct the home. All door and window size are approximate rough openings. Specific manufacturer sizes vary and egress openings should be confirmed prior to construction. The home should be finished and enclosed to meet local code. Sizes of material and products reflect accepted industry standards and in no way indicate a specific manufacturer. All building components to be installed and constructed to selected manufacturer specified installation techniques and in accordance with local building codes. Optional items may be shown on the home, within the landscaping/site plan or in the rendering for illustrative purpose only. Consult builder for standard or included features. © David Charlez Designs 2023 Do not replicate with out permission (652)428-8200. David Charlez Design retains rights to all plans and detail shown.